

AREA	SQ. FT.	SQ. MT.
PLOT AREA	656.00	61.00
G. FLOOR AREA	415.00	39.00
F. FLOOR AREA	415.00	39.00
HEAD ROOM AREA	88.00	8.00
TOTAL AREA	918.00	86.00
PLOT COVERAGE	63%	-
FLOOR AREA RATIO	1.40	-

JOINERY	FT	MT
D. DOOR	3'3" X 7'0"	1.00 X 2.13
D1. DOOR	3'0" X 7'0"	0.91 X 2.13
D2. DOOR	2'6" X 7'0"	0.76 X 2.13
W. WINDOW	3'0" X 4'6"	0.91 X 1.37
W1. WINDOW	5'0" X 4'6"	1.52 X 1.37
V. VENTILATOR	3'0" X 2'0"	0.91 X 0.61

ROADS PROPOSAL	BOUNDARY EXISTING

DETAILS OF SUB-DIVISION.
 SCALE 1"=160" (1:1200)
 ① PRE. No. 23/1 AREA: 615 SQ.FT (OR) 57 SQ.MT
 ② PRE. No. 23/2 AREA: 656 SQ.FT (OR) 61 SQ.MT
 TOTAL AREA: 1271 SQ.FT (OR) 118 SQ.MT

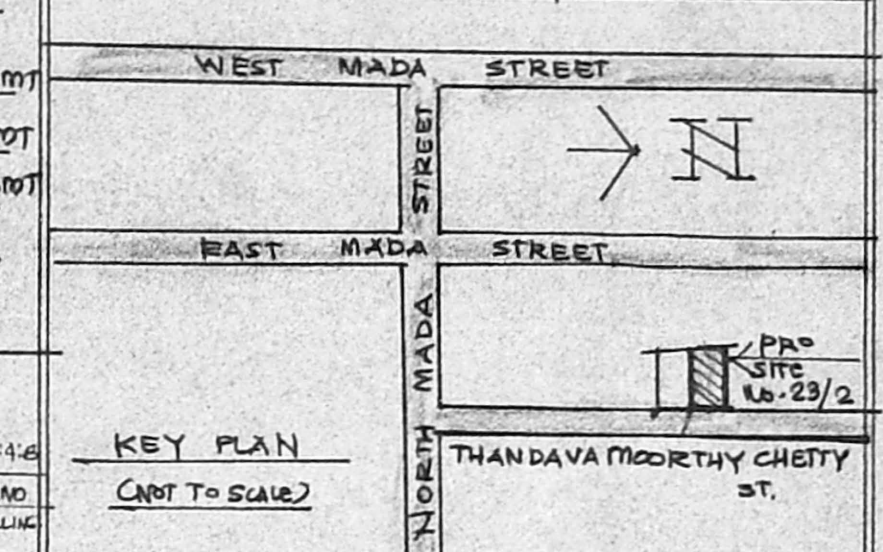
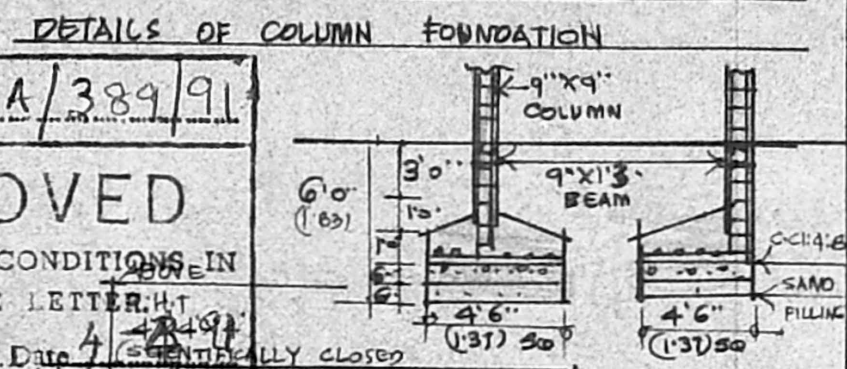

PLAN SHOWING THE PROPOSED CONSTRUCTION OF A DWELLING HOUSE AT PRE. No. 23/2, THANDAVAMOORTHY CHETTY STREET, R.S. No. 329/2P, BLOCK. No. 10 OF TONDIARPET, DIVISION. No. 12 ROYAPURAM, MADRAS.
 SCALE 1"=8'0" (1:100)

Planning Permit No. A/389/91
APPROVED
 SUBJECT TO THE CONDITIONS IN THIS OFFICE LETTER. HT No. A/1795/91 Date 4/12/91
 FOR MEMBER SECRETARY
 MADRAS METROPOLITAN DEVELOPMENT AUTHORITY
 MADRAS - 600 008.

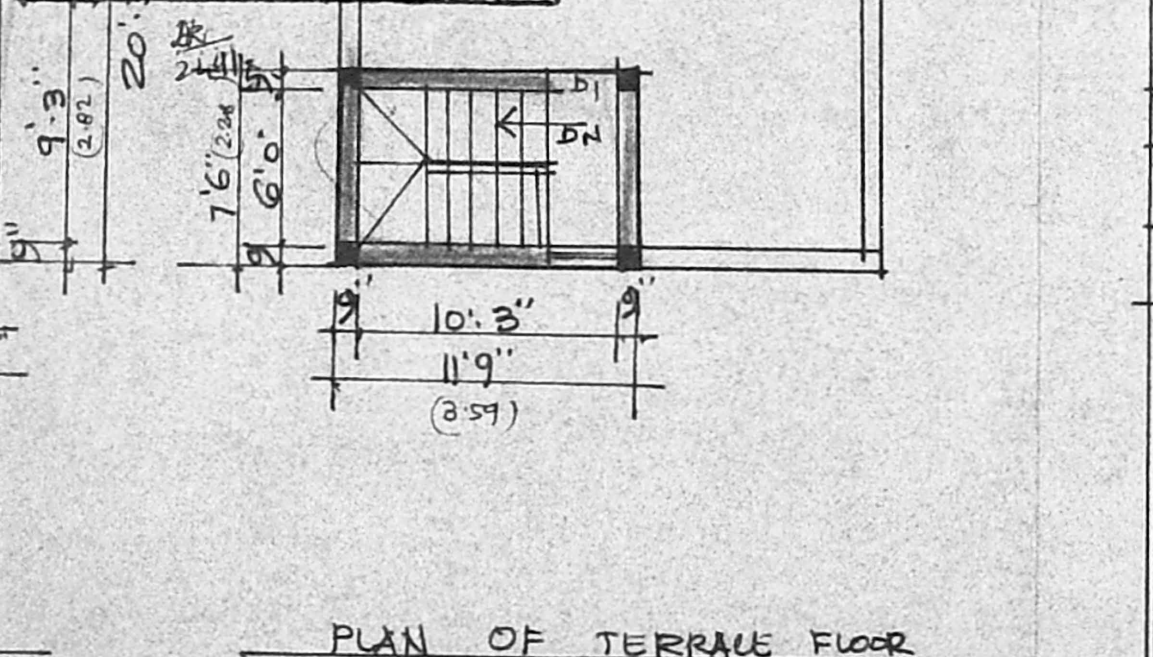
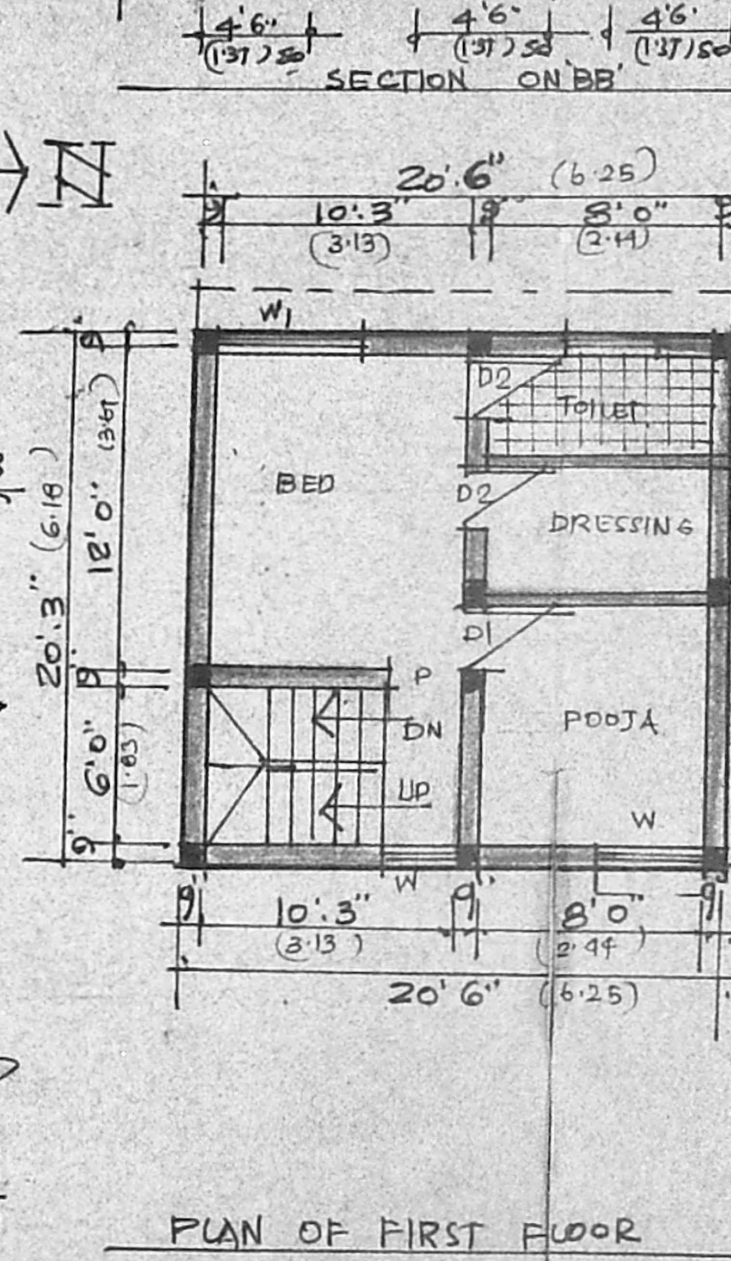
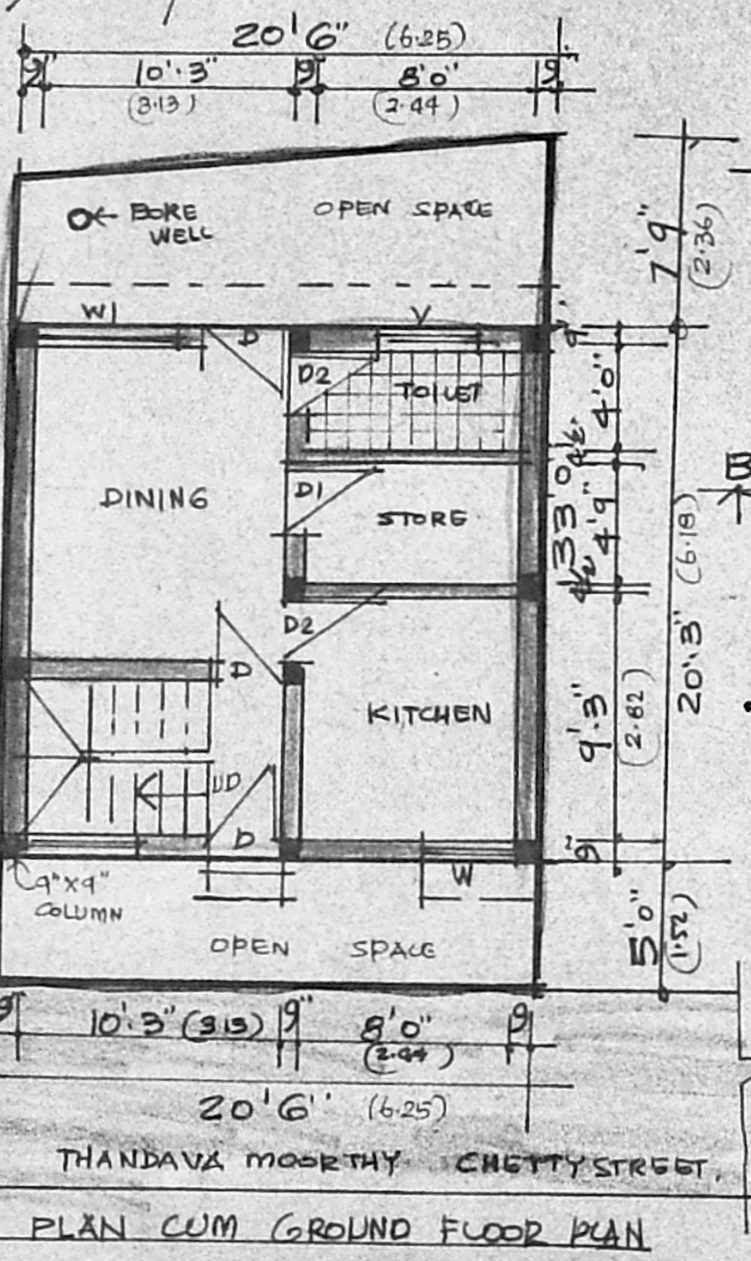

OWNER
 LICENSED SURVEYOR
 V. SRINIVASALU, L.C.E.
 Asst. Executive Engineer (Retd)
 Consulting Civil Engineer,
 REGD. No. 270,
CLASS I LICENSED SURVEYOR
 CORPORATION OF MADRAS
 No. 60, Valluvar Road,
 MURBAKKAM MADRAS-16